GINECOLOGIA Y OBSTETRICIA

Nomb:HERRERA ALVARES,BRENDA
ID:20251205-172354-E4C1
Edad:34Años
Sexo:Femenino

CALLE 20 SUR. NUMERO 705, HOSPITAL BETANIA, TORRE 3. PISO 7. CONSULTORIO 706
Telephone:
Fax:
Web:

OB2/3
Fecha Exam: 05/12/2025
Equipo usado: MINDRAY DC-30

Indicaciones y datos clínicos

EG: 19w6d FPP(EG): 25/04/2026 Gestación: 1

Obstetricia - 1 / 9 Pág.

Las mediciones 2D

EFW

PFE	Hadlock(AC,FL,HC,BPD)	326g	278g-374g
PFE1-EG	Hadlock	19w6d	

EFW-GP(EG)(Hadlock): 53.19%

BPD	Hadlock	4.62cm	19w6d	✓
HC	Hadlock	17.33cm	19w6d	✓
AC	Hadlock	14.42cm	19w5d	✓
FL	Hadlock	3.30cm	20w2d	✓

DOF(CC): 6.07cm
CI(HC): 76.05 (70.00~86.00)
HC/AC(Campbell): 1.20 (GA None)
FL/BPD: 71.52 (GA None)
FL/HC(Hadlock): 19.06 (GA None)
FL/AC: 22.90 (20.00~24.00)

Imagen ecografía

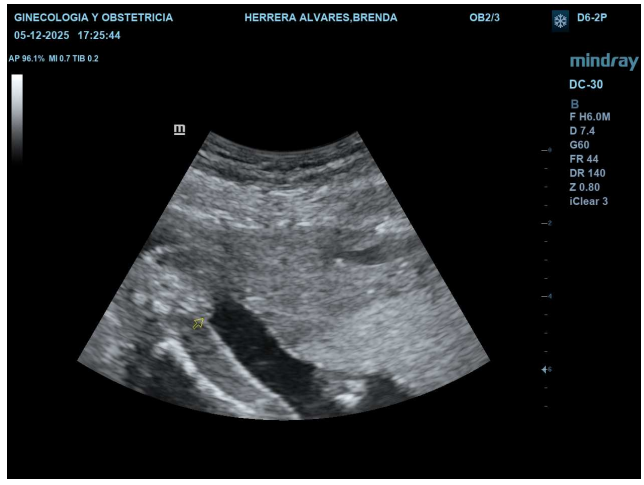

Nomb:HERRERA ALVARES,BRENDA
ID:20251205-172354-E4C1 Edad:34Años Sexo:Femenino
OB2/3
Fecha Exam:05/12/2025

Obstetricia - 2 / 9 Pág.

Imagen ecografía

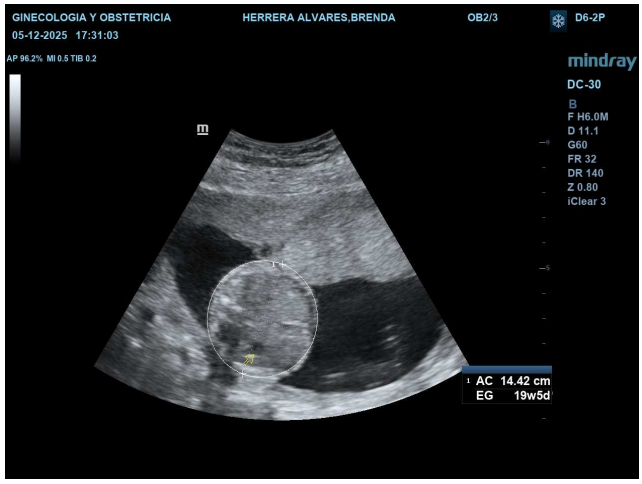

Nomb:HERRERA ALVARES,BRENDA
ID:20251205-172354-E4C1 Edad:34Años Sexo:Femenino
OB2/3
Fecha Exam:05/12/2025

Obstetricia - 3 / 9 Pág.

Imagen ecografía

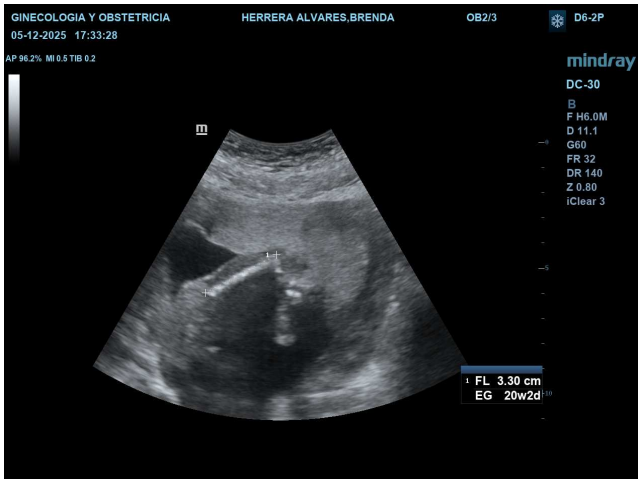

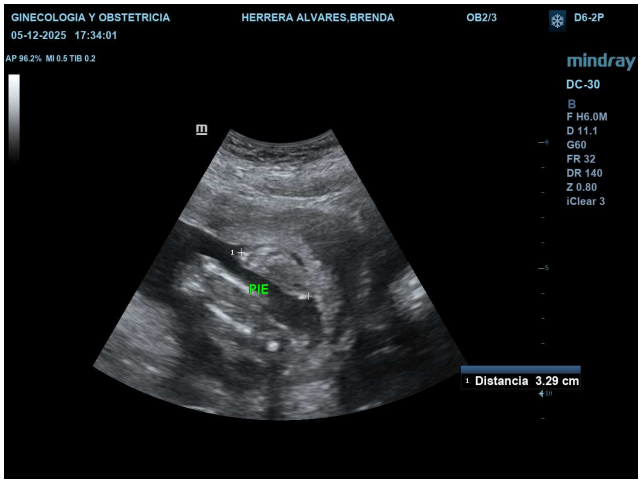

Nomb:HERRERA ALVARES,BRENDA
ID:20251205-172354-E4C1 Edad:34Años Sexo:Femenino
OB2/3
Fecha Exam:05/12/2025

Obstetricia - 4 / 9 Pág.

Imagen ecografía

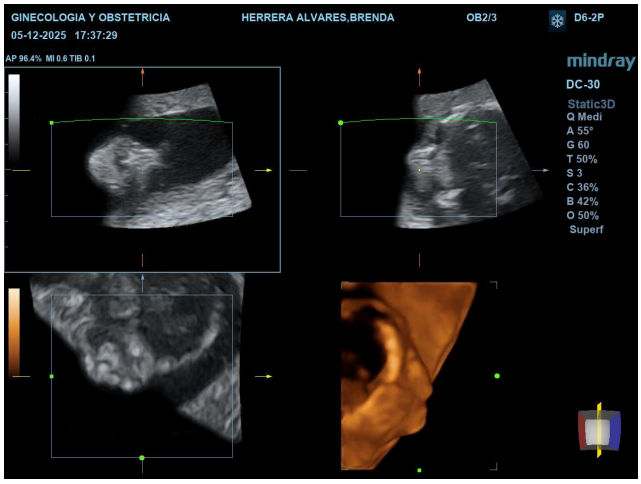

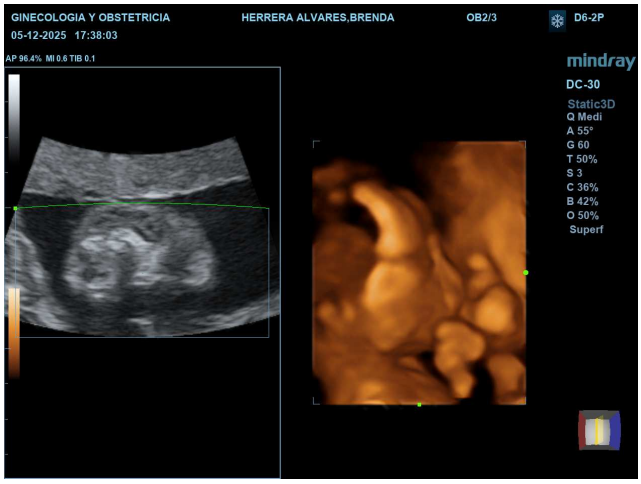

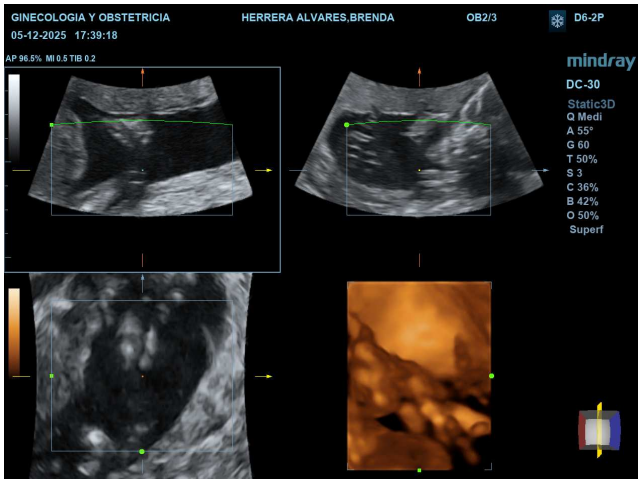

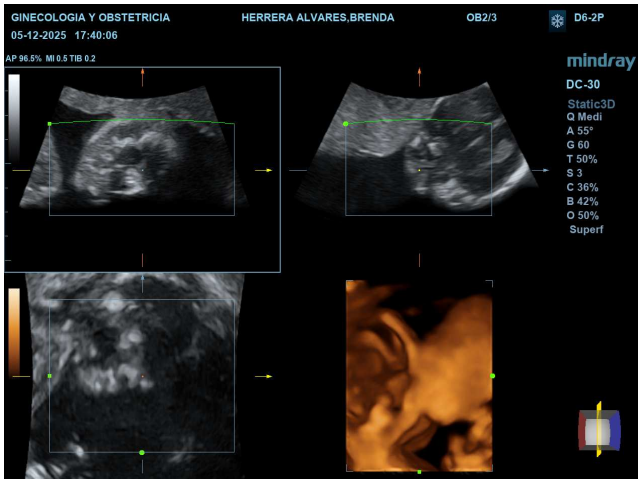

Nomb:HERRERA ALVARES,BRENDA
ID:20251205-172354-E4C1 Edad:34Años Sexo:Femenino
OB2/3
Fecha Exam:05/12/2025

Obstetricia - 5 / 9 Pág.

Imagen ecografía

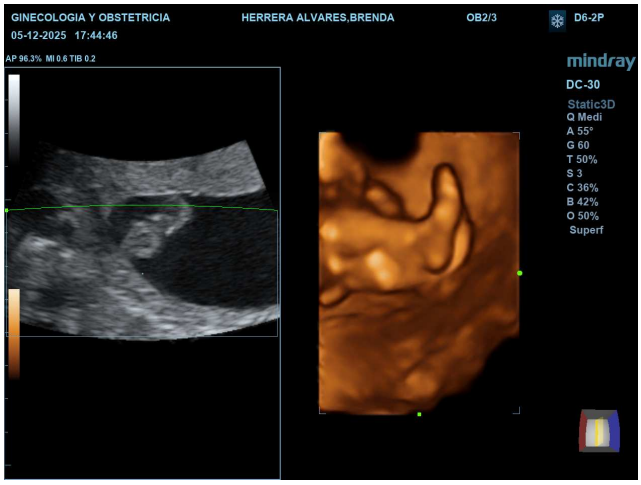

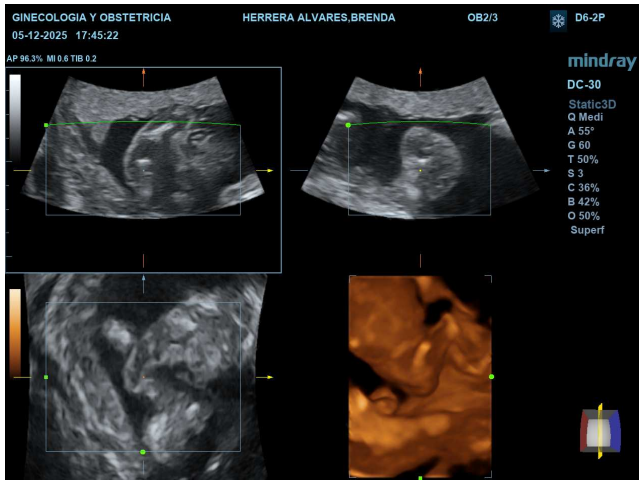

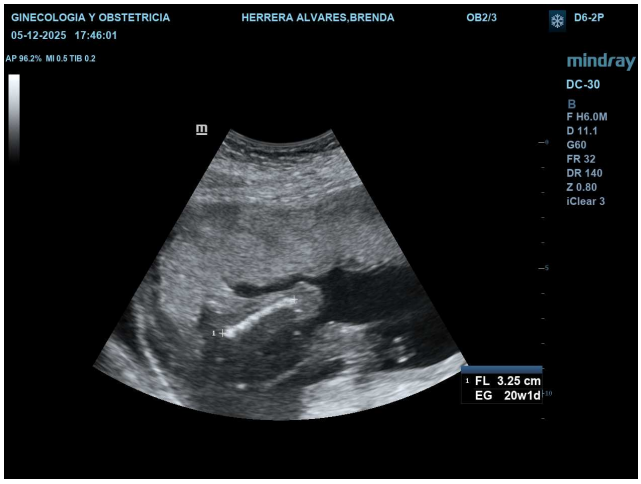

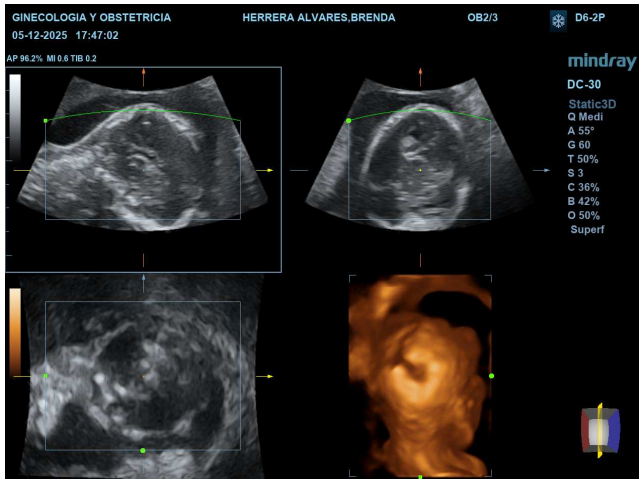

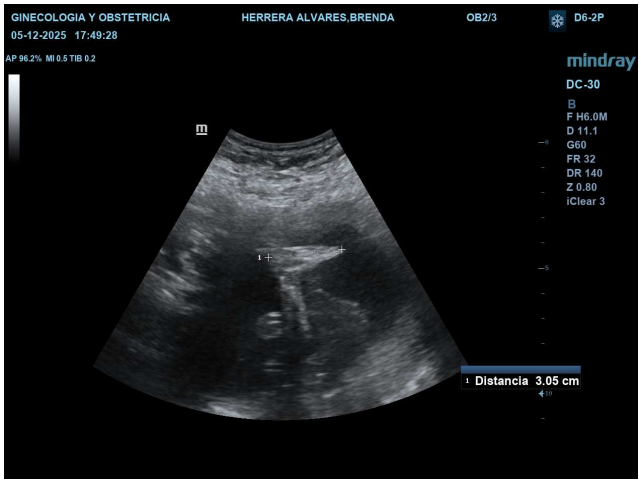

Nomb:HERRERA ALVARES,BRENDA
ID:20251205-172354-E4C1 Edad:34Años Sexo:Femenino
OB2/3
Fecha Exam:05/12/2025

Obstetricia - 6 / 9 Pág.

Imagen ecografía

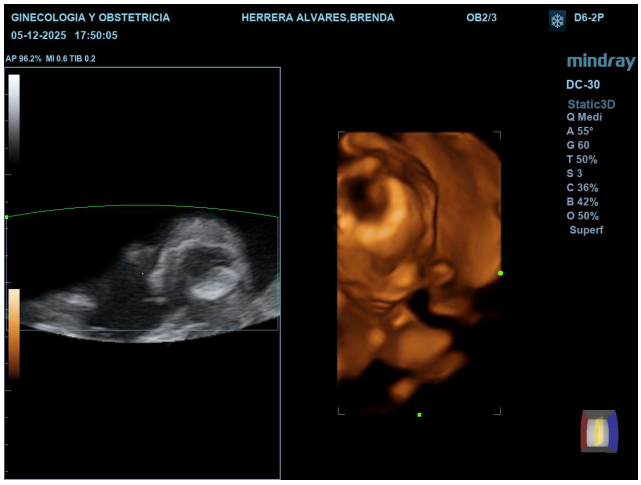

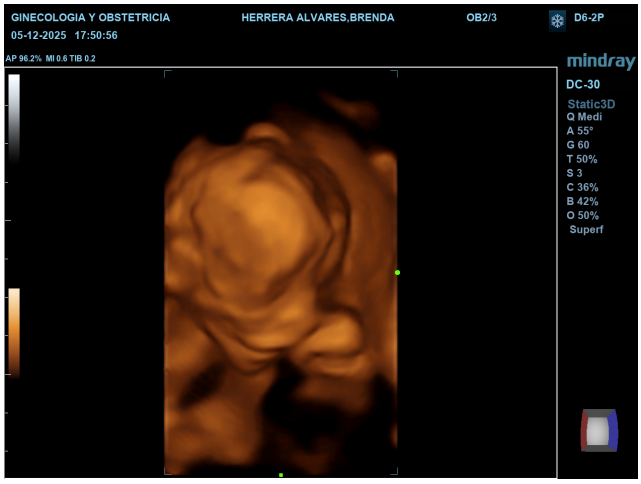

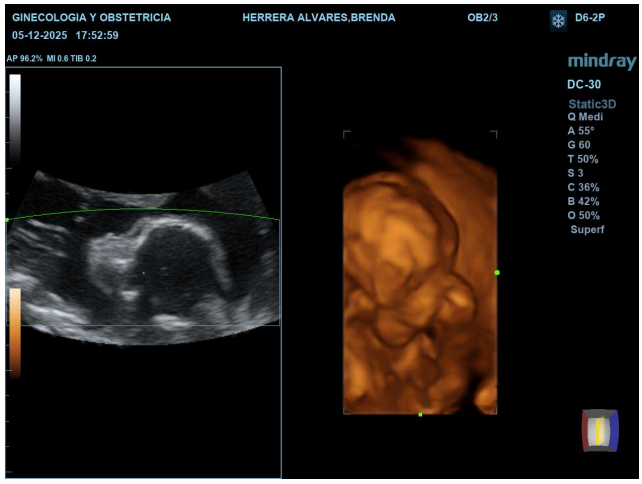

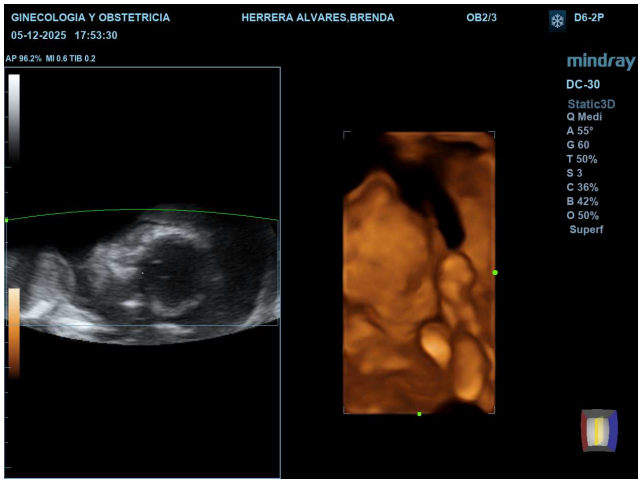

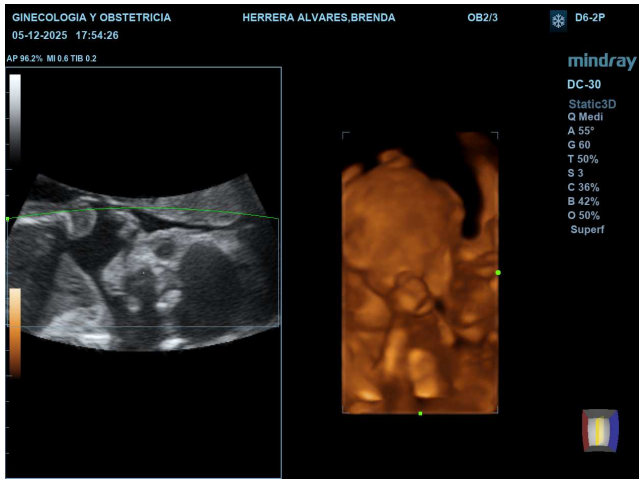

Nomb:HERRERA ALVARES,BRENDA
ID:20251205-172354-E4C1 Edad:34Años Sexo:Femenino
OB2/3
Fecha Exam:05/12/2025

Obstetricia - 7 / 9 Pág.

Imagen ecografía

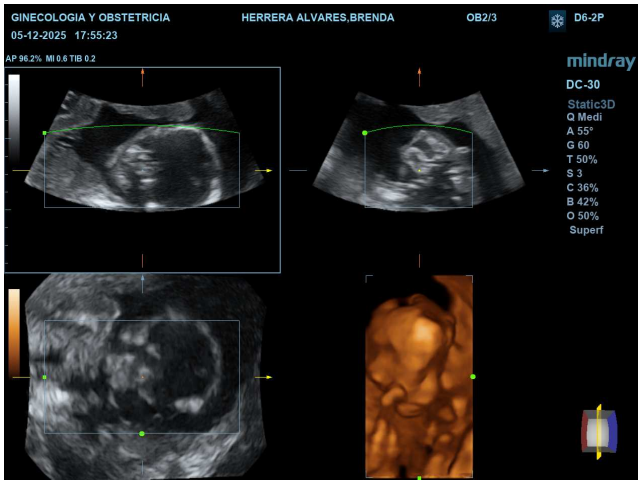

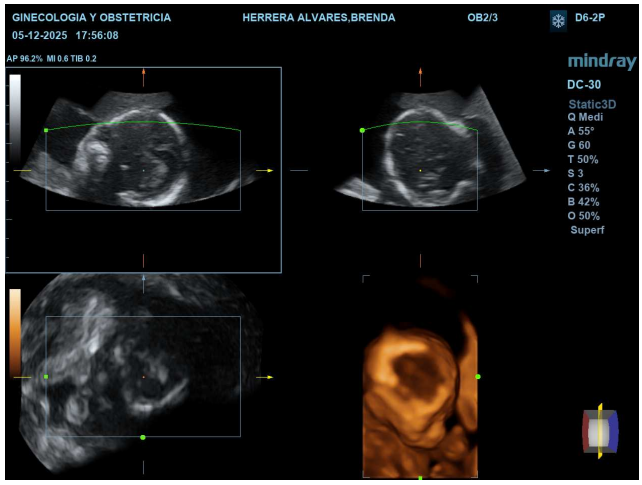

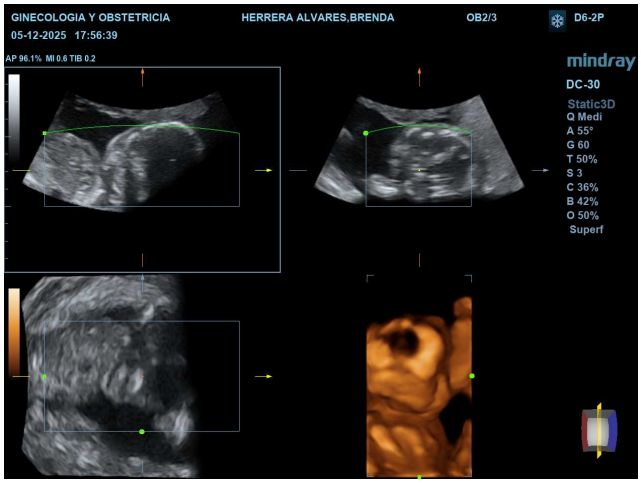

Nomb:HERRERA ALVARES,BRENDA
ID:20251205-172354-E4C1 Edad:34Años Sexo:Femenino
OB2/3
Fecha Exam:05/12/2025

Obstetricia - 8 / 9 Pág.

Imagen ecografía

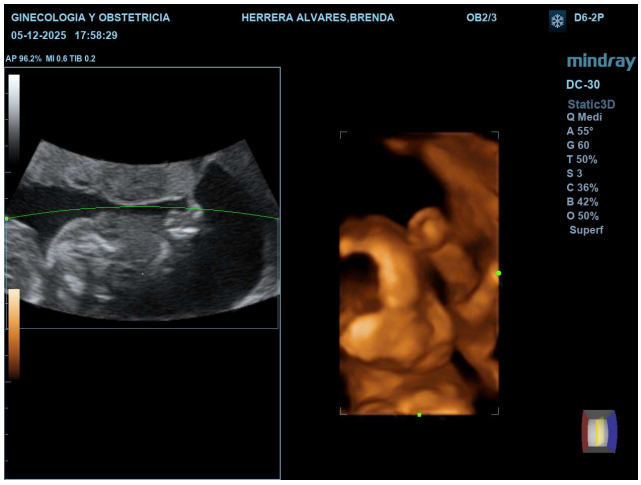

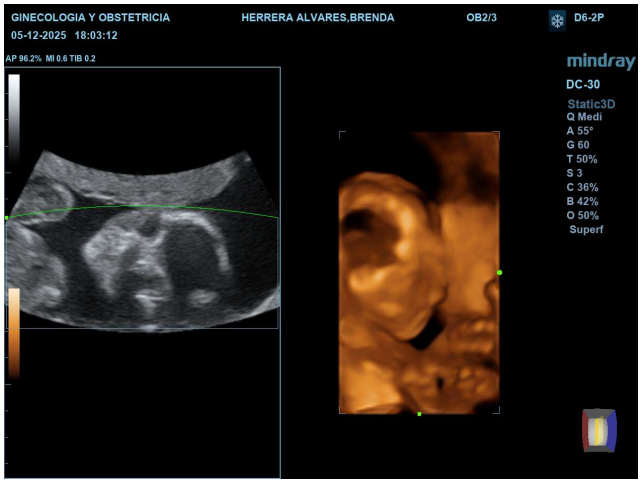

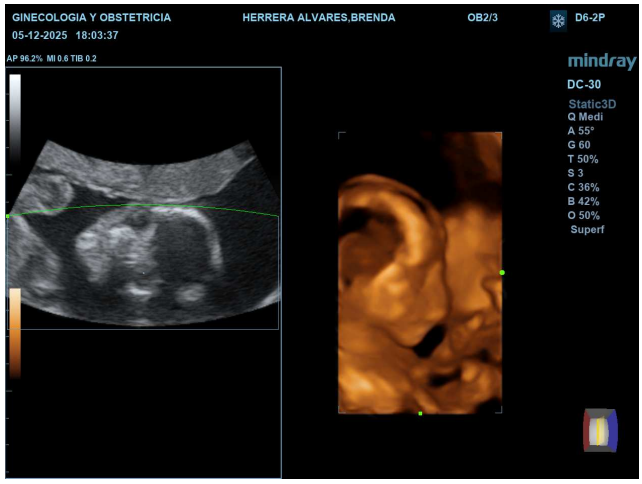

Nomb:HERRERA ALVARES,BRENDA
ID:20251205-172354-E4C1 Edad:34Años Sexo:Femenino
OB2/3
Fecha Exam:05/12/2025

Obstetricia - 9 / 9 Pág.

Comentarios:

Firma (sello): Fecha firma: